

ELEVATION

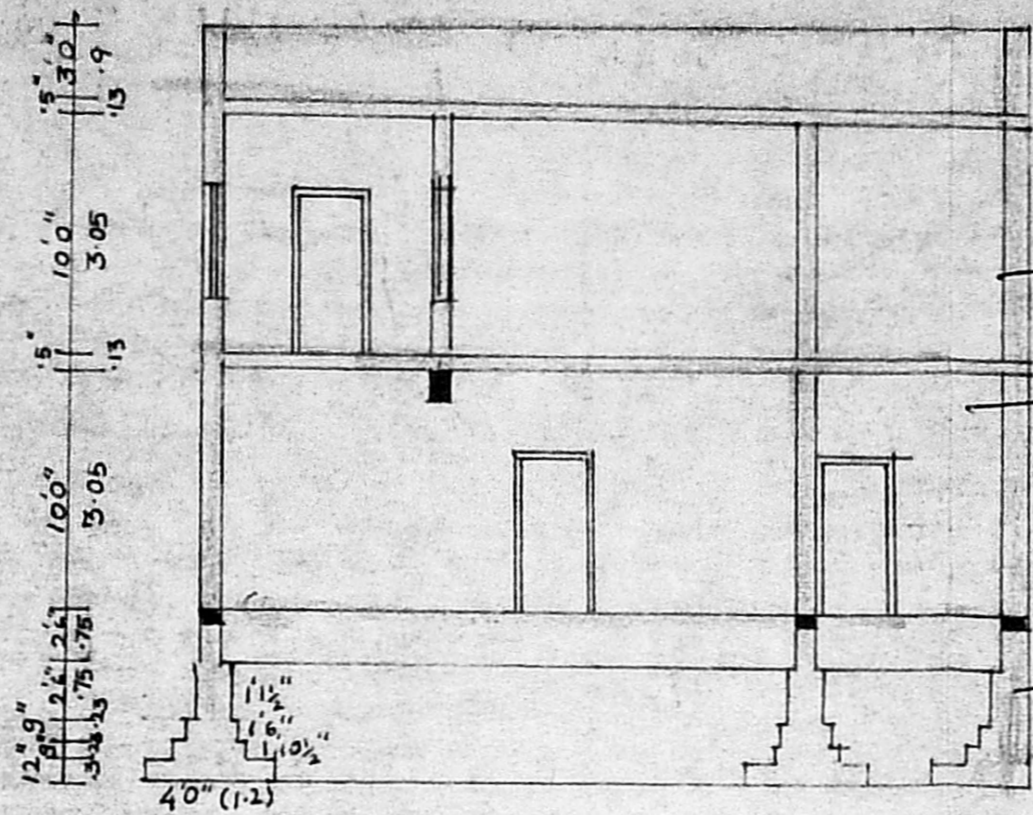

SECTION ON AA

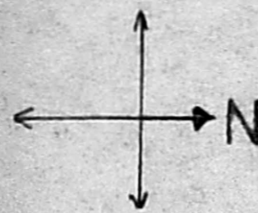
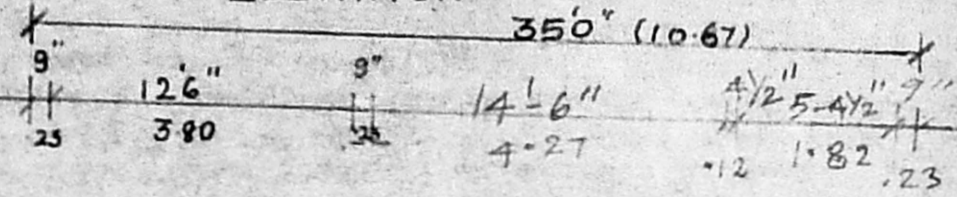
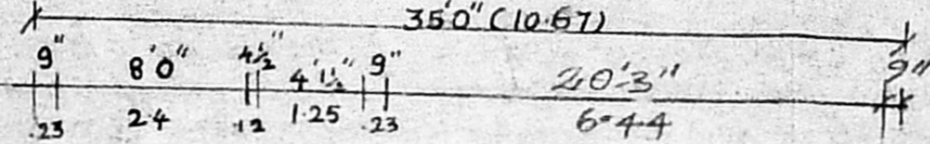

scouting plan

A1/20433  
 Mr. J. Vij  
 P.A. (10/92)

Planning Permit No. A/1687/52  
**APPROVED**  
 SUBJECT TO THE CONDITIONS IN THIS OFFICE LETTER.  
 No. A/20433/52/11152  
 FOR MEMBER SECRETARY  
 MADRAS METROPOLITAN DEVELOPMENT AUTHORITY  
 WELL MADRAS - 600 008.

AP (A1)

SECTION WELL MADRAS - 600 008.

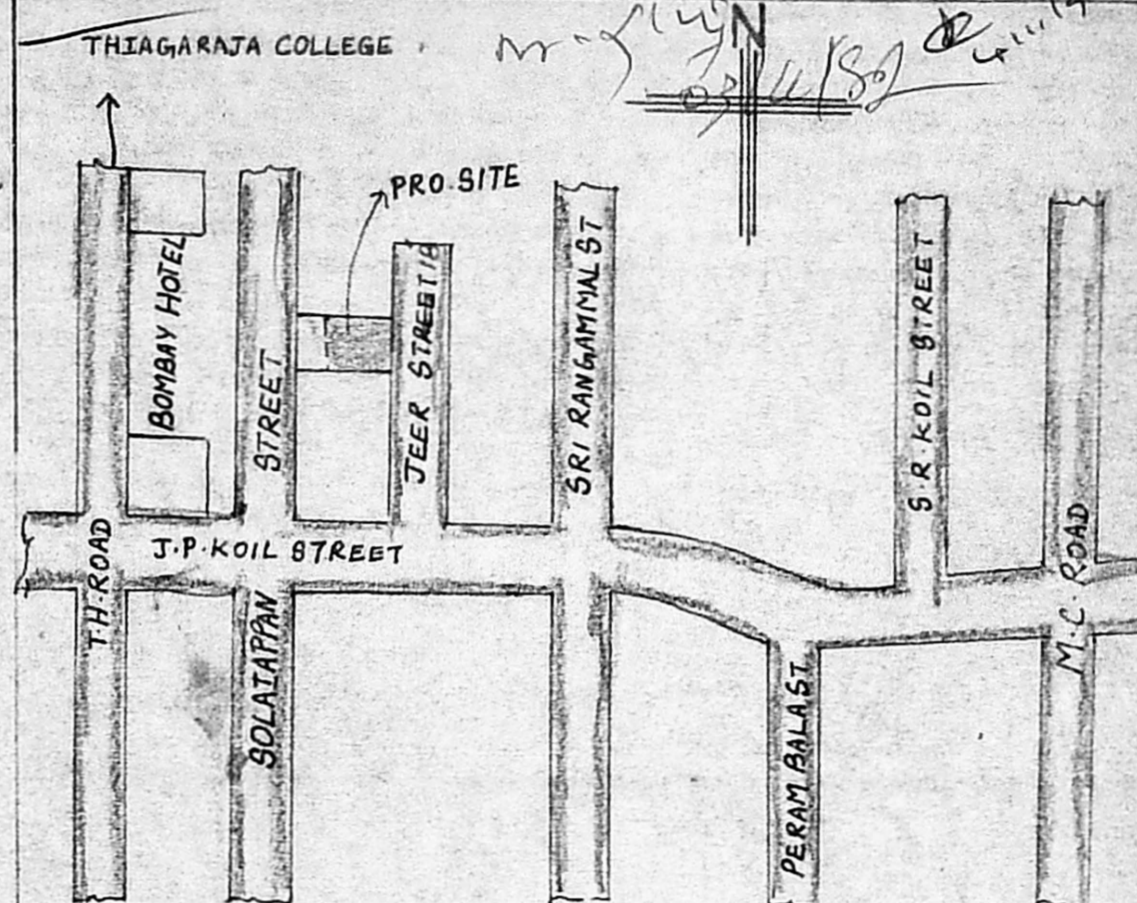

KEY PLAN (NOT TO SCALE)

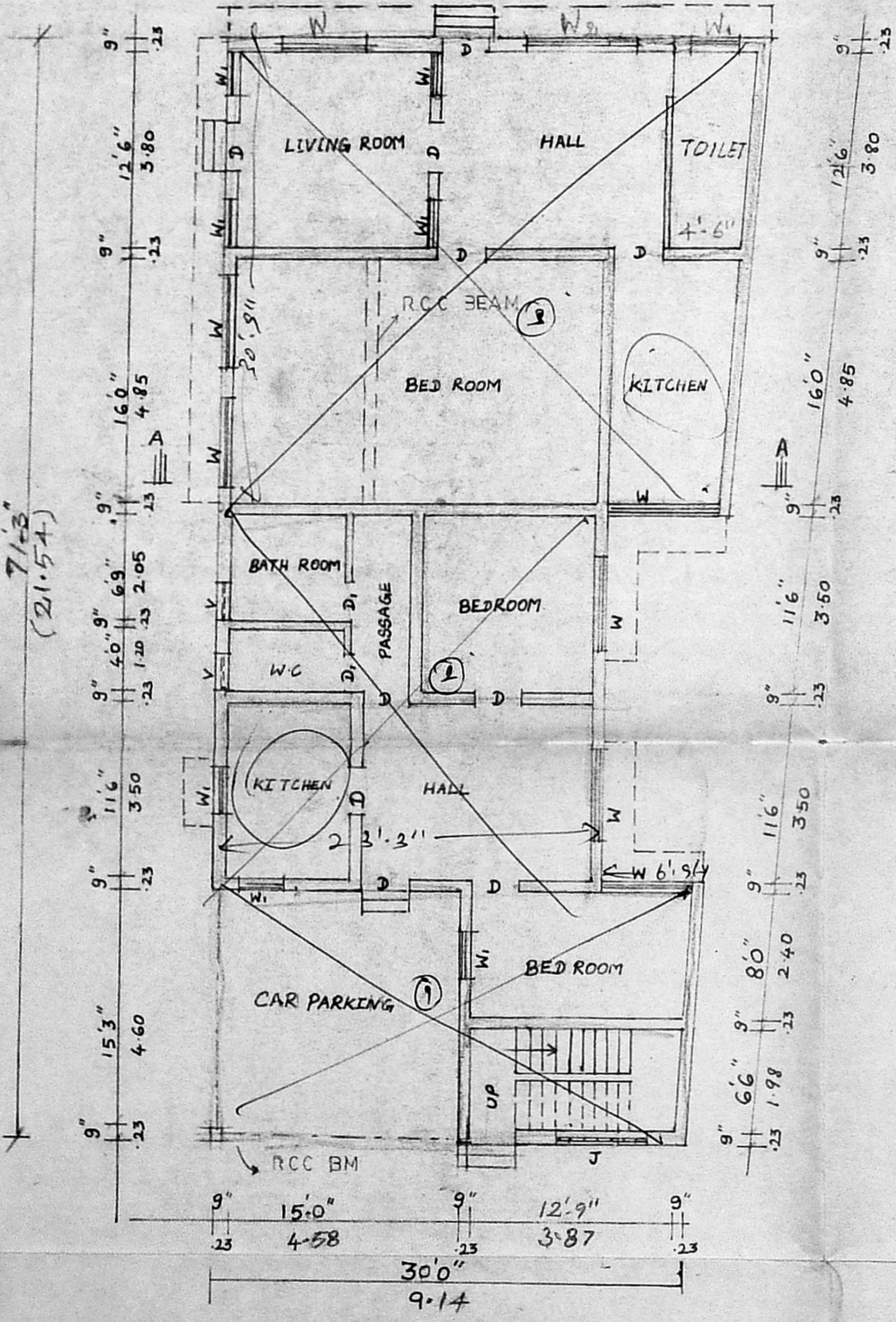

GROUND FLOOR PLAN

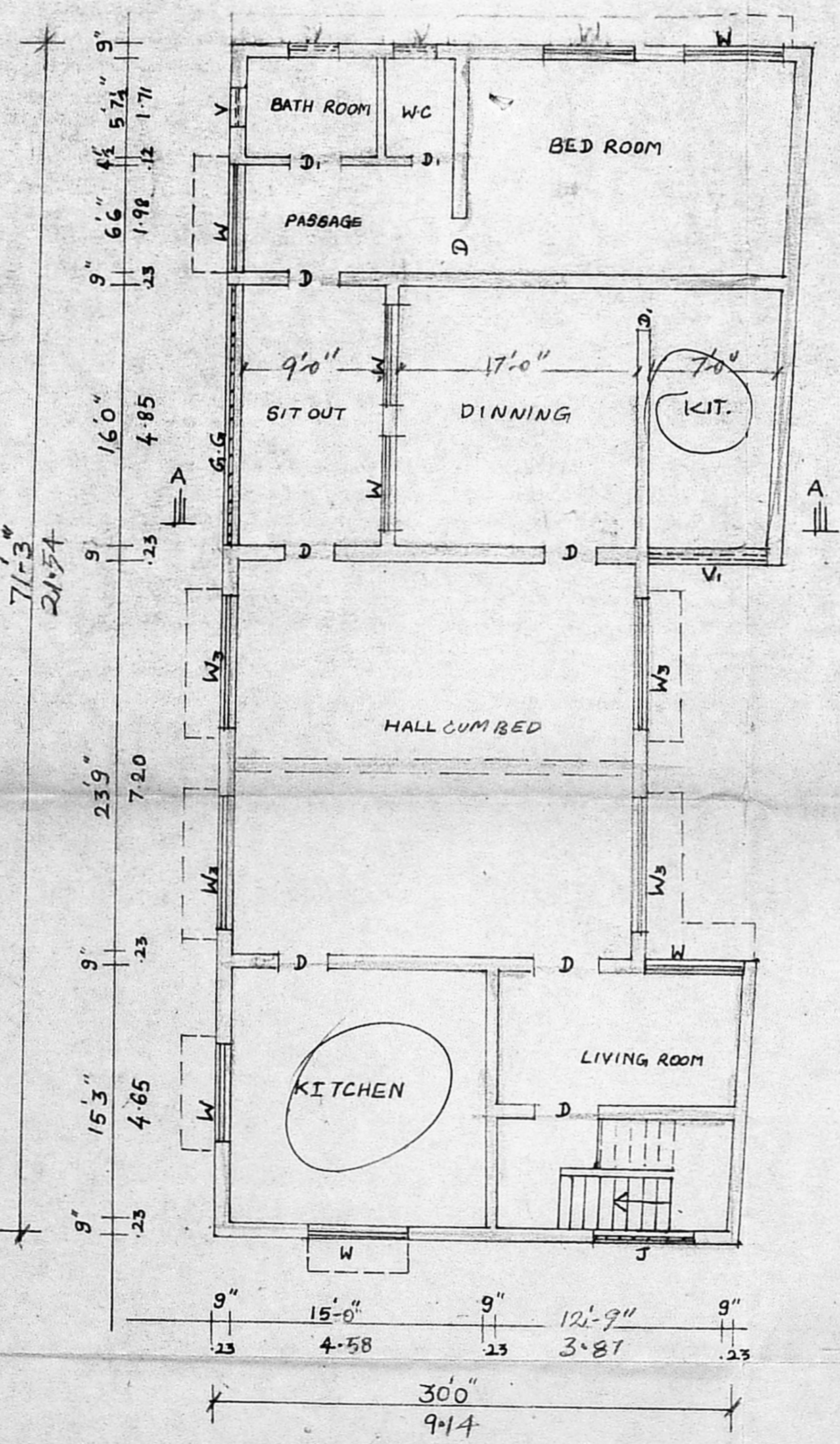

FIRST FLOOR PLAN

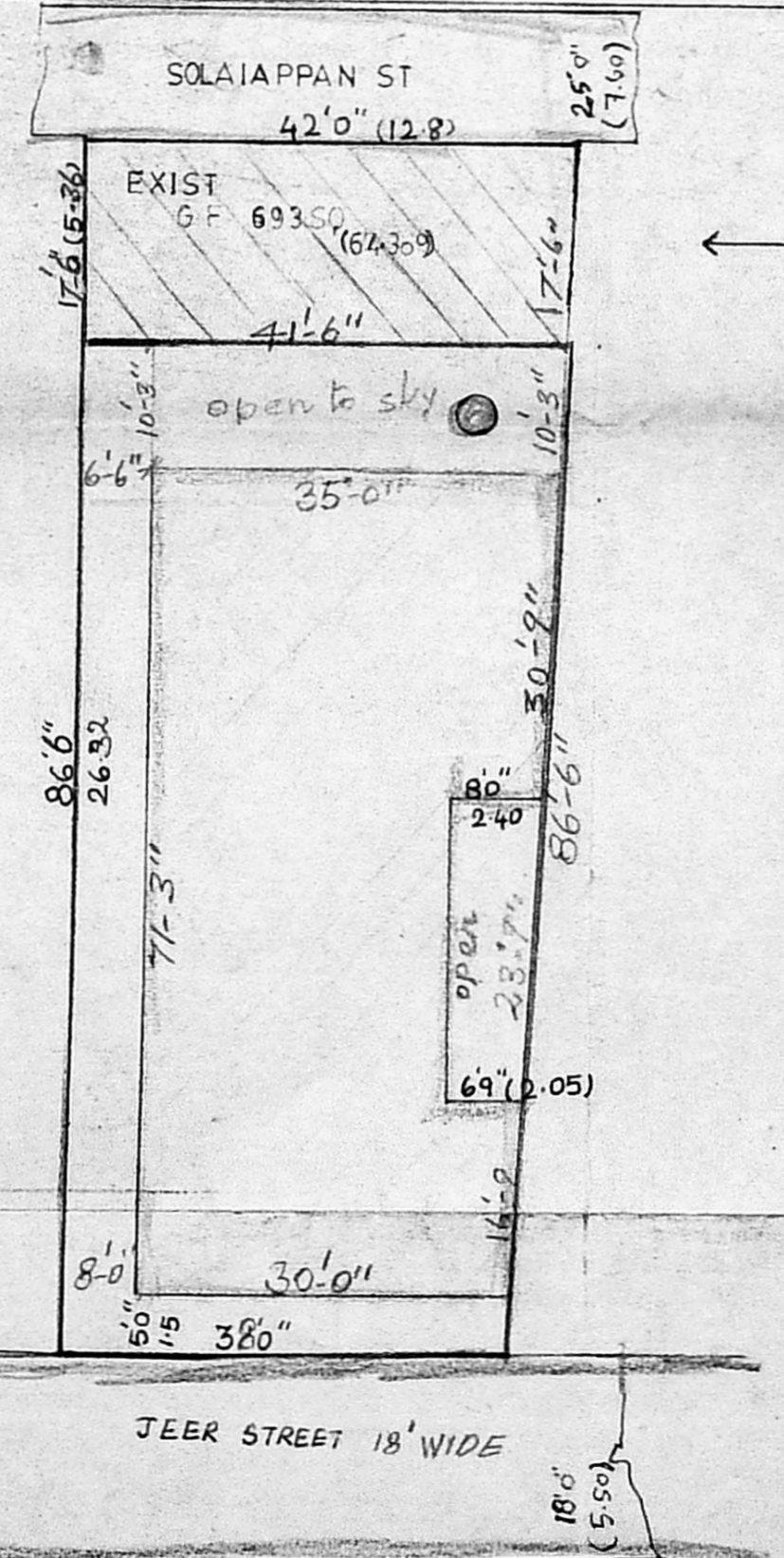

SITE PLAN (SCALE 1:200)

SUBDIVISION

REVISED -  
 PLAN SHOWING THE PROPOSED  
 CONSTRUCTION OF A  
 BUILDING AT DOOR NO.  
 1B11 RS NUMBER 266616  
 GEER STREET BLOCK NO 12,  
 OLD WASHERMAN PET MADRAS 21  
 CORPORATION DIVISION NO 16  
 SCALE : 1" = 8'0" (1:100)

**SPECIFICATIONS**  
 FOUNDATIONS AND LEVELLING COURSE IN PCC  
 1:4:8 MIX; BRICK WORK IN CM 1:5 MIX;  
 REINFORCED CEMENT CONC WORKS IN 1:2:4 MIX;  
 PLASTERING THE WALLS IN CM 1:4 MIX; CEILING  
 AND FLOOR FINISHING IN CM 1:3 MIX; WEATHERING  
 COURSE WITH TWO LAYERS OF FLAT TILES  
 LIND IN CM 1:4 MIX; DOORS AND WINDOWS  
 IN WELL SEASONED WOOD.

**SCHEDULE OF JOINERIES**

D DOOR	3'0" X 7' (0.9 X 2.13)
D DOOR	2'6" X 7' (0.76 X 2.13)
W WINDOW	6'0" X 4'6" (1.83 X 1.37)
W WINDOW	3'0" X 4'6" (0.91 X 1.37)
W WINDOW	8'0" X 4'6" (2.44 X 1.37)
V VENTILATOR	2'6" X 2'0" (0.76 X 0.61)
V VENTILATOR	6'0" X 2'6" (1.83 X 0.76)
GG GRILL GATE	16'0" X 4'6" (4.85 X 1.37)

**REFERENCE**

	PROPOSAL
	ROADS
	SITE BOUNDARY LINE
	DEMOLITION

**AREA DETAILS**

PLOT AREA	: 3428.25 SQFT 318 SQM
PLINTH AREA GF	2141 SQFT 197 SQM
F.S.1	1.24 Times
PLOT COVERAGE	: 62.5%

R CHANDRA MOHAN  
 R NAGENDRAN  
 R.R. Krishna --  
 OWNER

J. TROTHADRI,  
 Asst. Executive Engineer [Retd]  
 Class I License No. 1000/Regd. N. 39,  
 Corporation of Madras. Phone: 555358,  
 No. 28, Venkataswami Nalcken Street,  
 Old Washermanpet Near Rainy Hospital,  
 MADRAS-600 021.

LICENSED SURVEYOR